MEGA Wobble 2b/3/5r/5c SWEEPS – SPECTRUM

For best results use 2022-11-03 Version of Spooky Software.

Mwob now has 4 distinct Sweeps, Mwob 2b / Mwob 3 / Mwob 5R / Mwob 5C

Rife found pathogens from **139,200 up to 18,000,000 hz**
Hulda Clark found pathogens from 76,000 to 880,000 hz.

It is my belief the 'what ails thee' can be grouped into 4 categories.
Pathogen - Parasite - Pollution - Poison

These Spectrum Sweeps are calculated to target ALL known freq for:
Pathogen and Parasites

Instead of relying on BFB scans, Database entries or hearsay...
we can target all the freqs in an orderly sweep.

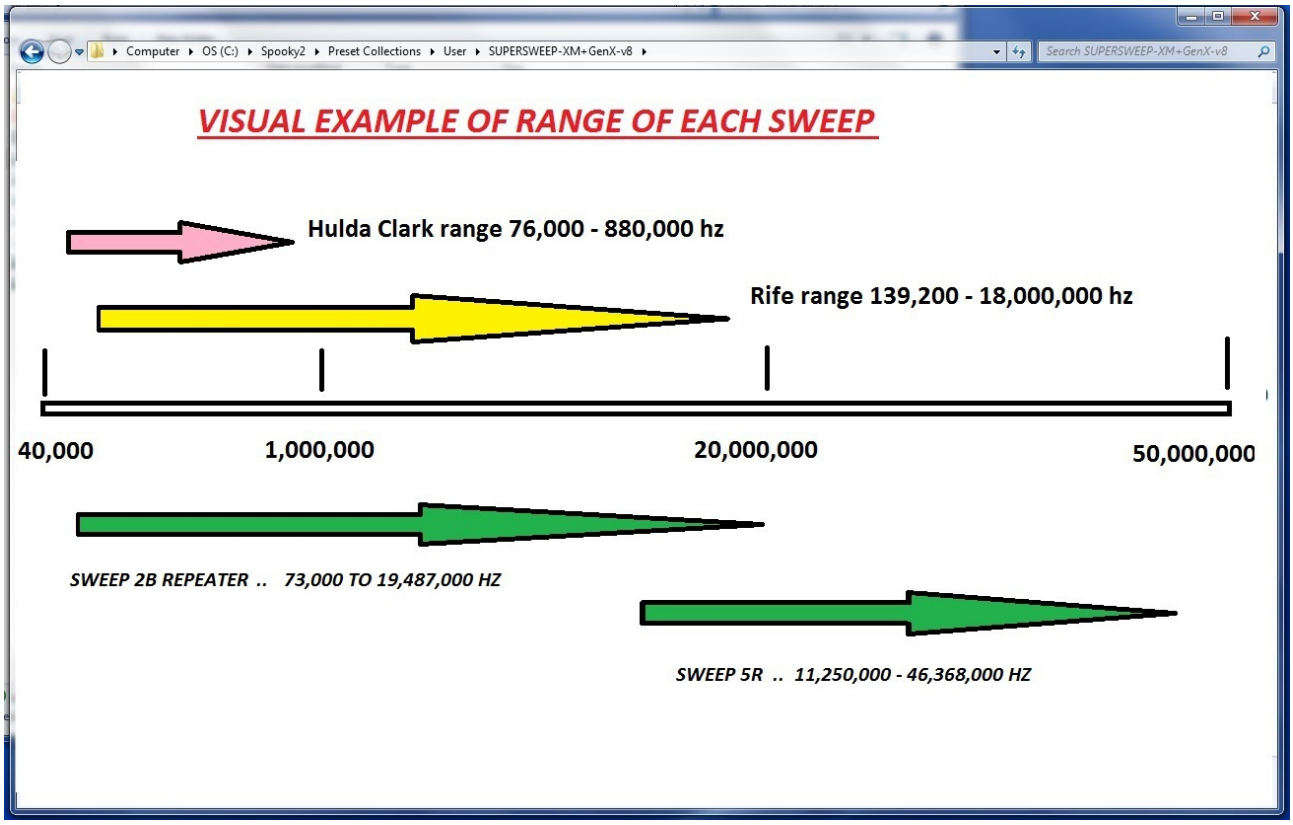

Protocol.

This is a suggestion only ... your body = your choice.
If you have a bad reaction.. remember, there is a Stop button.

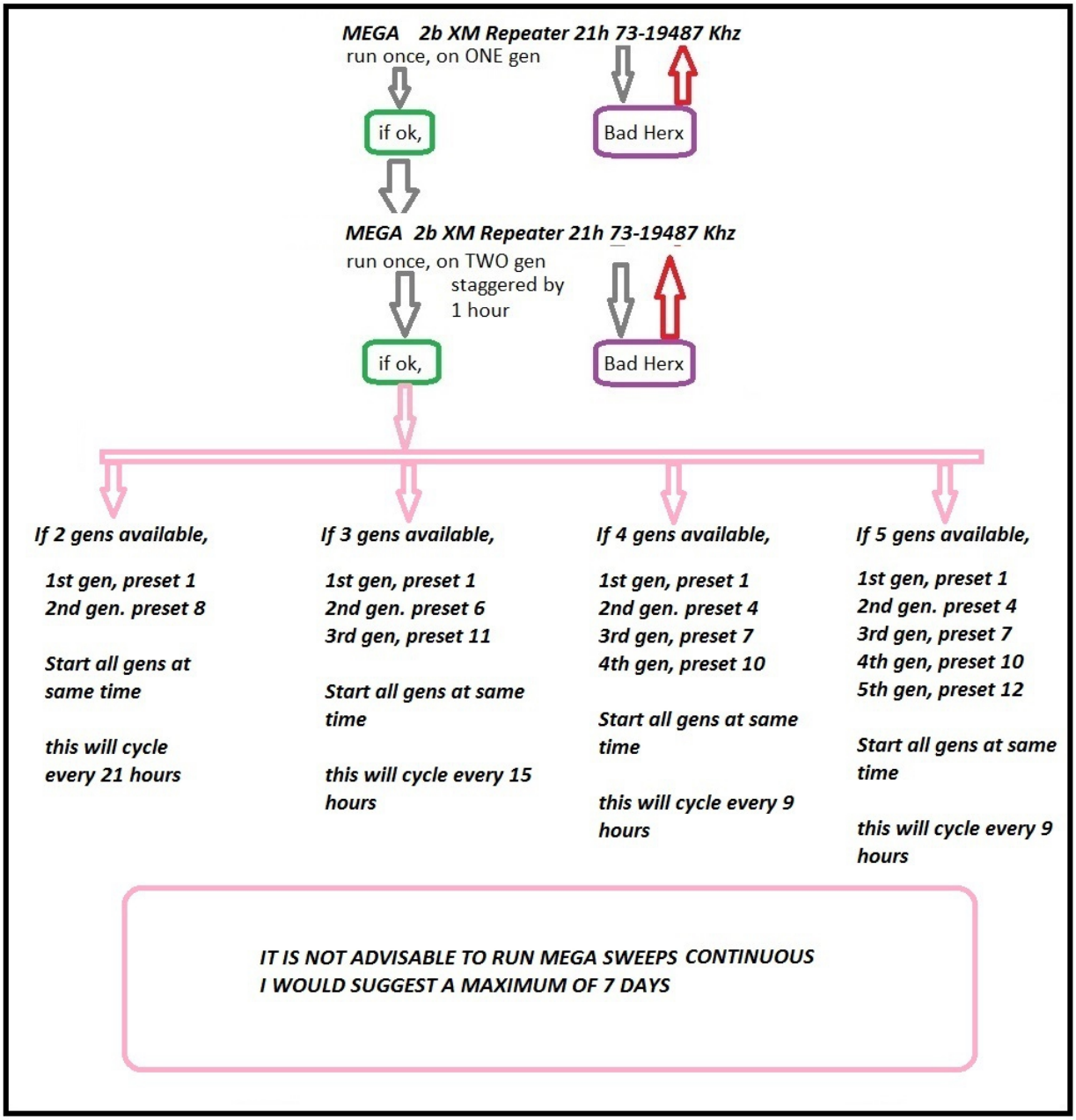

Some users notice a change in their 'toilet duties' ..
(MEGA is a killing machine, it cannot differentiate between 'good' and 'bad' bacteria etc.)
Most Users have returned to their normal routine, once the 'good guys' have flourished.

Also, don't forget you can treat many people at once.
Just place their DNA inside a separate sticky tape, clearly label and add to Remote(s).

Sept 2024 – Update and more sweeps available

Mwob now has 4 distinct Sweeps, Mwob 2b / Mwob 3 / Mwob 5R / Mwob 5C

+++

Mwob 2b is a general sweep, 42 hours runtime, for all known pathogens.

Mwob 3 is a general **STRONG** sweep, 84 hours runtime, for all known pathogens

Mwob 5R is targeted at reducing Viral Loading, >> GenX and Pro only<<

Mwob 5C is based on Charlene freqs, transposed up by D-Iula.

The Important stuff about MegaWobble 5R

The important difference between herpesviruses, papillomaviruses, retroviruses, and common viruses and bacteria, (by Damiano Iula)

The sweep sets out with the formidable goal of targeting every single virus and bacterium in your body. It doesn't matter what it is or whether it's a new or old virus. If it's a virus, it must have a frequency that oscillates within a known range, and the sweep does just that: it hits the entire range of frequencies within which a pathogen can reside.However, there are viruses that differ from each other in a fundamental characteristic.

Some viruses are characterized by a persistent life cycle.
Some of the viruses characterized by this life cycle are:
Herpesviruses (from 1 to 8, all of them)
Papillomaviruses
Retroviruses HTLV and HRES (responsible for some forms of cancer and autoimmune diseases)
XMRV
HIV
and still others...

What does persistence mean for viruses? Retroviruses integrate into the host's DNA, thus exploiting the cell's synthesis system to produce new copies of the virus itself. Other viruses, such as herpesviruses for example, have life cycles characterized by latency phases. In herpesvirus infections, only a portion of the viral colony actively participates in the infection while the rest remains dormant and cannot be killed.

So, as we kill these viruses, other dormant ones reactivate. It is very likely that we will never completely rid ourselves of these viruses but we can aim to inactivate them. Therefore, if you are affected by one of the aforementioned viruses characterized by complex life cycles, the sweep may give the impression of not having worked because, in the end, the problem remains. Perhaps initially, it may worsen. This is perfectly normal.

It takes time to inactivate viruses with complex life cycles. Several pieces of evidence suggest a time of at least 3 weeks to induce a herpesvirus to become inactive, but much also depends on the conditions of your immune system. The immune system, in fact, plays a fundamental role in preventing persistent viruses from reactivating.Ideally, you should use the sweep to decimate the viral colony until the immune system, taking over, can keep them at bay autonomously. An organism with a weakened immune system will clearly take much longer. Several users also use the sweep preventively to discourage any reactivations.

Personal protocol (Stu)

I usually run, if I have any ailments..

Gen1 = Mwob 2b or Mwob-3 started on preset 1
Gen2 = Mwob 2b or Mwob-3 started on preset 4
Gen3 = Mwob 2b or Mwob-3 started on Preset 7
Gen4 = Mwob 2b or Mwob-3 started on Preset 10

all started at same time.

and let cycle through for 5 days.

Then run

Gen1 (normally XM) = Deep Detox, preset 1
Gen1 (normally XM) = Deep Detox, preset 5
Gen3 (GenX or Pro) = Mwob 5r Preset 1
Gen4 (GenX or Pro) = Mwob 5r Preset 3

all started at same time.

and let cycle through for 2 days.

Changes from SuperSweep V9.
ALL sweeps now 'tuned', voltage adjusted for each range and gen (GX or XM)
Sweep3R is now fully Square wave, but voltage (amplitude) adjusted for good wave form.
Sweep3R is reversed, so we soften up pathogens with harmonics before actual MOR.

Changes from MEGAsweep V1.
Sweeps now reduced to two,
(XM and GenX) **(2b)** General sweep, and a (GenX/Pro only) **(5r)** Viral sweep.
2b Repeater has proven the most successful due to balance of Repeats vs Power.
5r Viral has proved useful, freqs calculated by Damiano Iula.

2022-04-21 Version of Spooky Software.
It has been noted by users that Mega run better in **2022-11-03** version.
Tests and investigations are still underway, but no differences can be quantified.
2022-11-03 will perform well for XM, GenX and GenX Pro (2023).
2022-11-03 also has given great results.

Tips and Tricks.

How to start on a Preset.

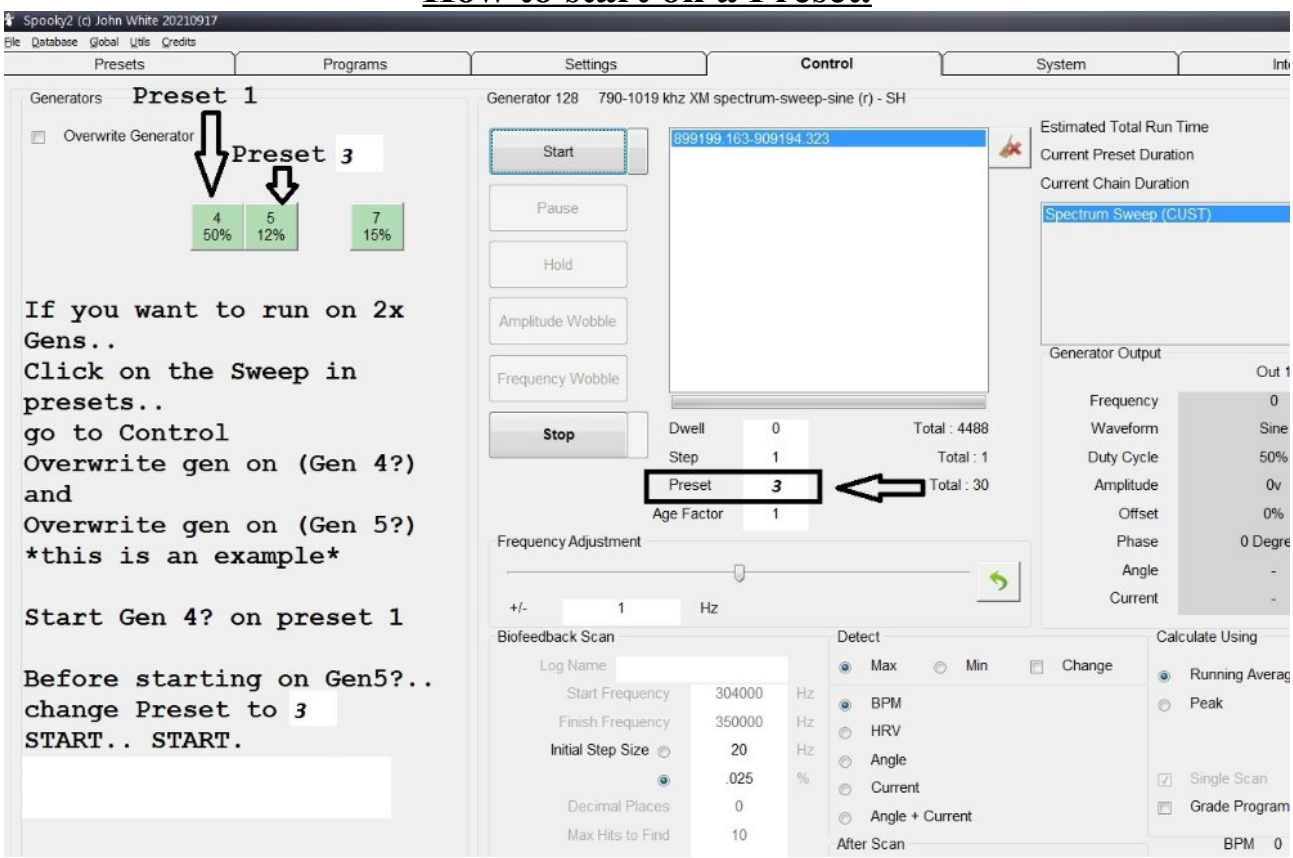

If you want to simulate the sweeps, use VG.

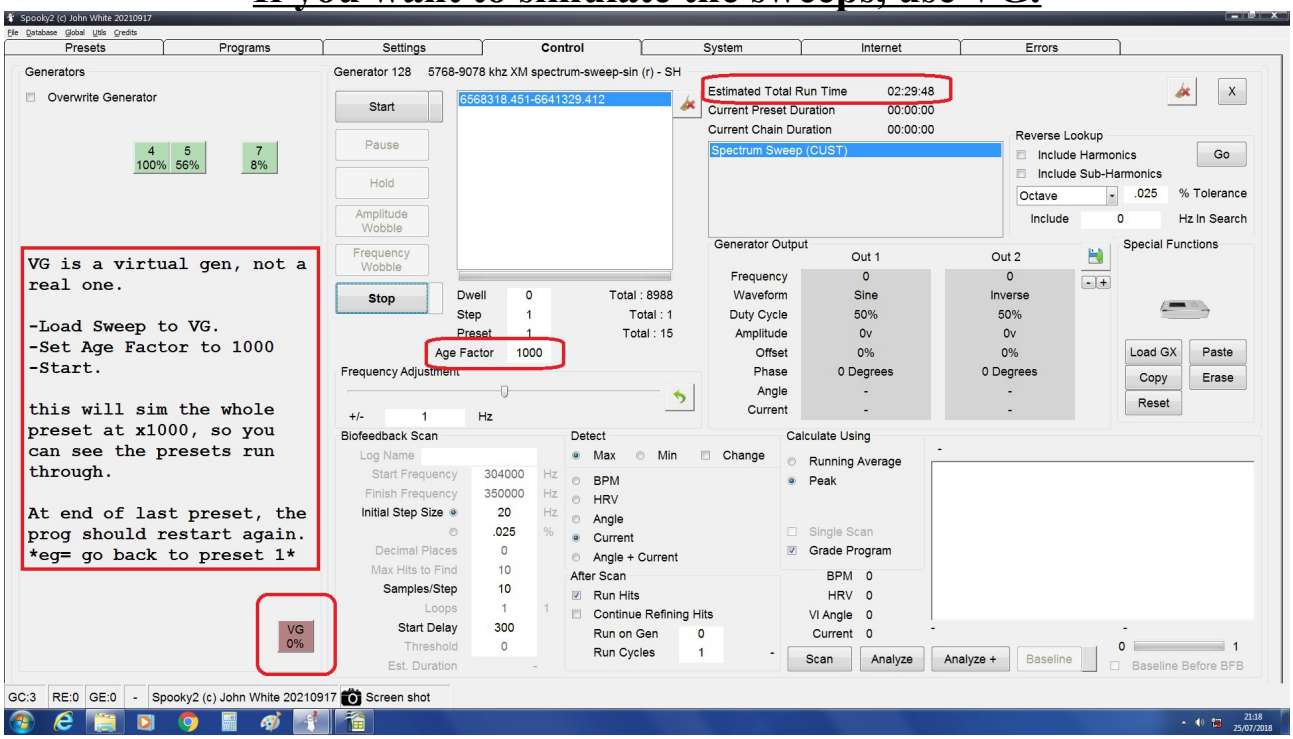

If your sweep gets stalled during treatment.

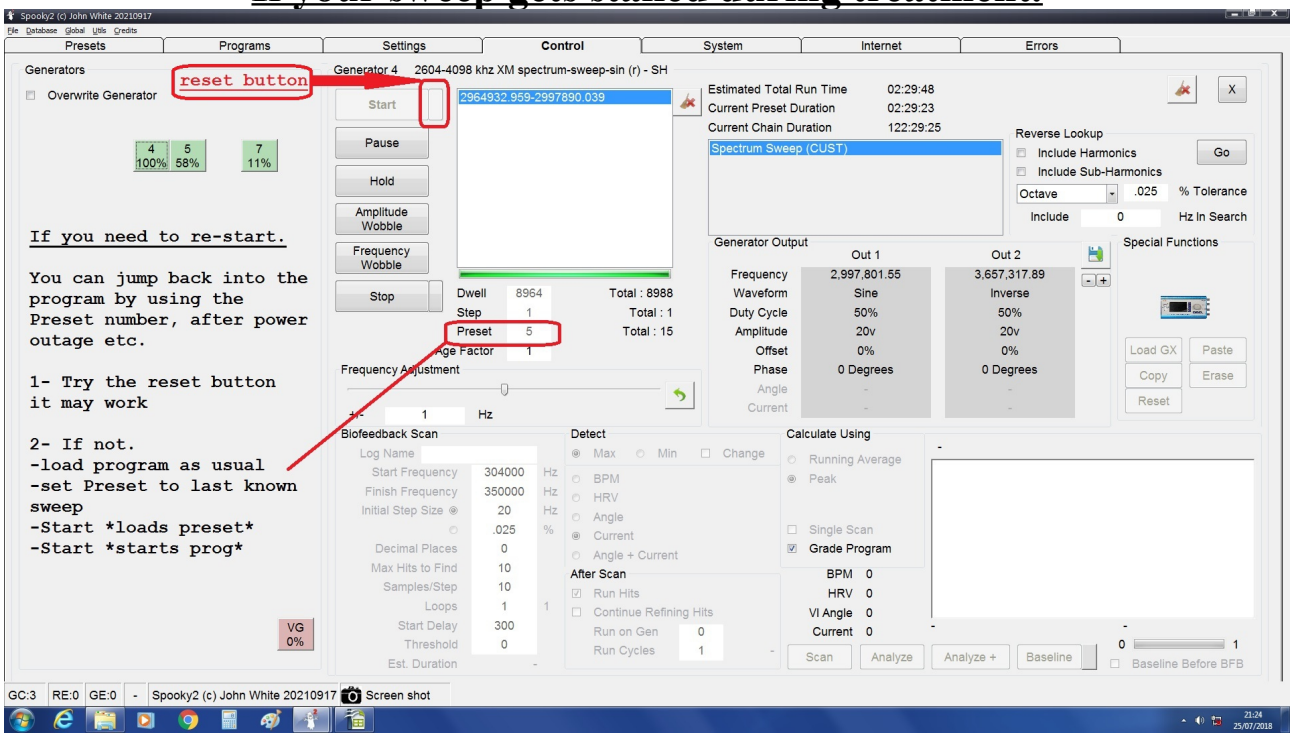

How a Spectrum Sweep works.

(This gets a bit 'techy', mainly there for those who have an interest)

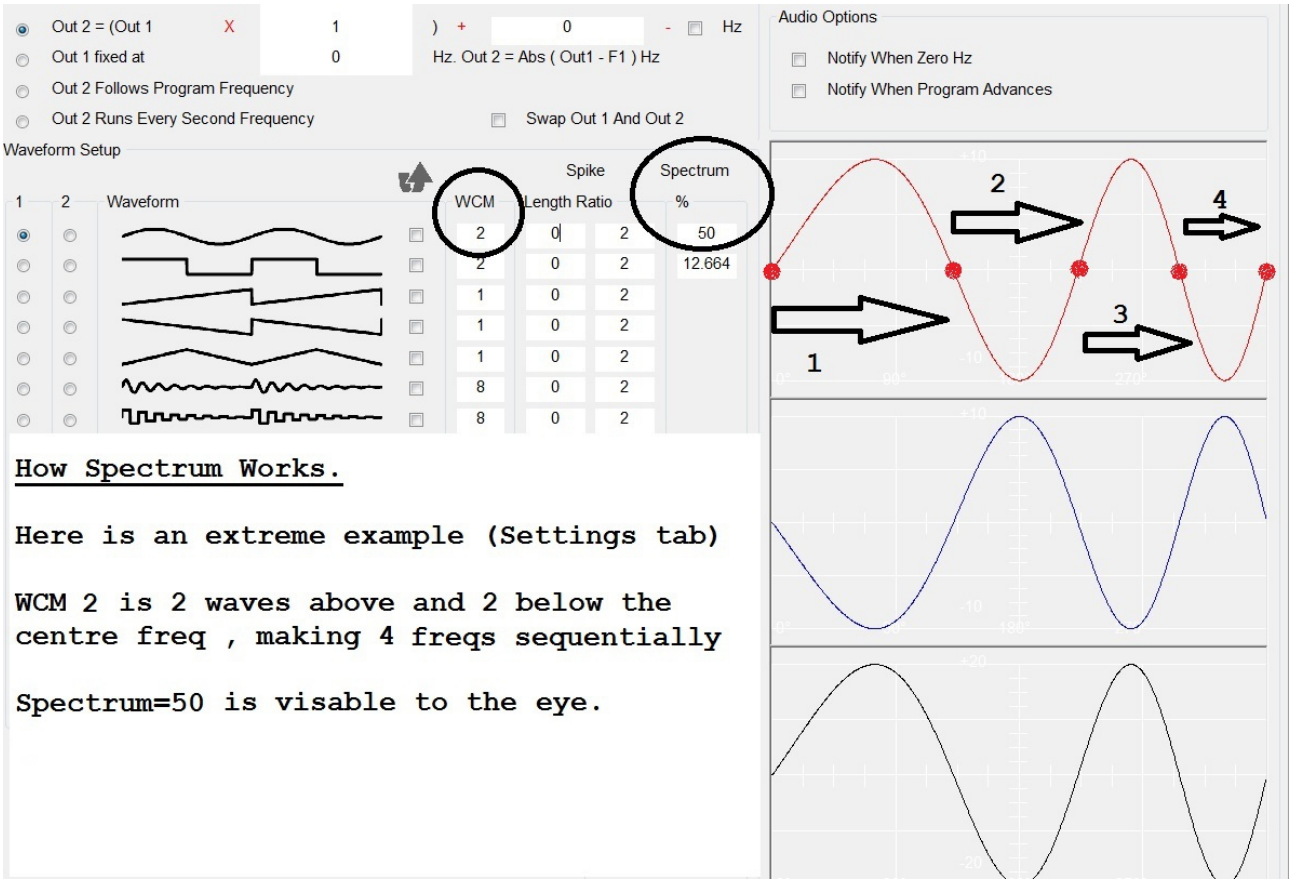

Here is an Oscilloscope screenshot, showing actual (non theoretical) wave output.

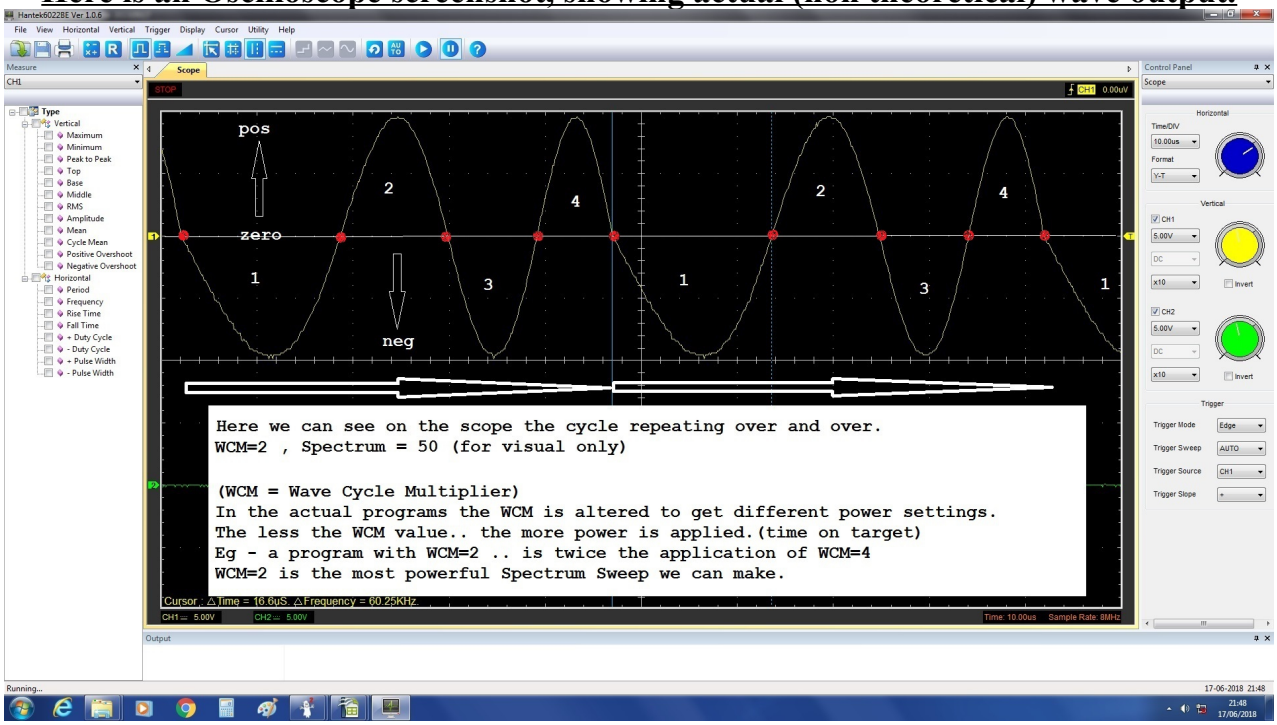

If anyone has actually read down this far.. well done..

By using this Preset (sweep), you understand

1/ All this is experimental.

2/ Nothing is approved.

3/ You continue at your own risk.

4/ No results are guaranteed or offered.

5/ Your body.. your choice.

Stu Tooley - MegaWobble , Sept 2024.